B♭min

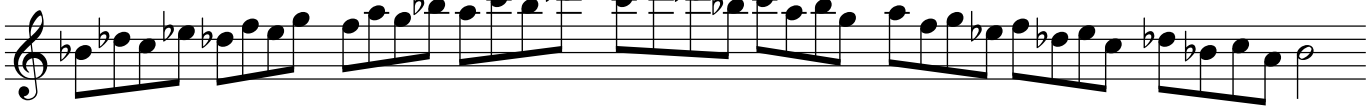

Amin

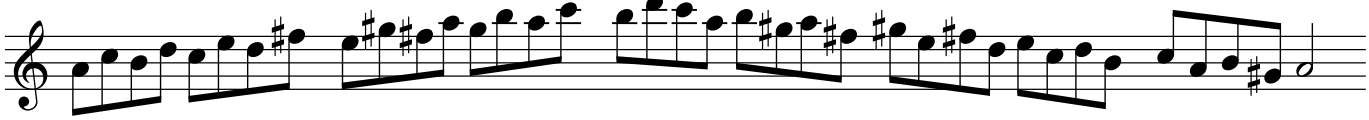

※トランペット、トロンボーンでは、B♭min、Aminは音が高いので、1オクターブ下げて練習してください。

クラークメロディックマイナー

Cmin

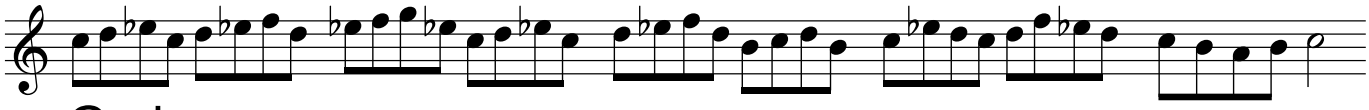

Gmin

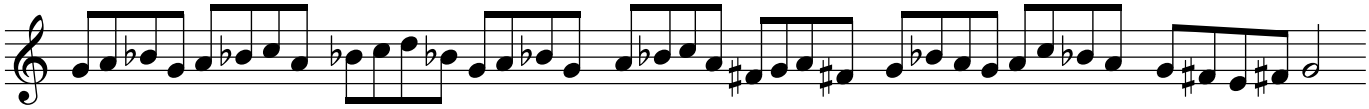

Fmin

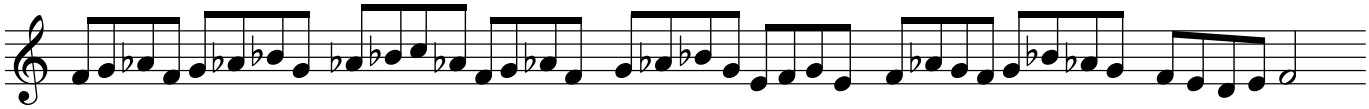

Dmin

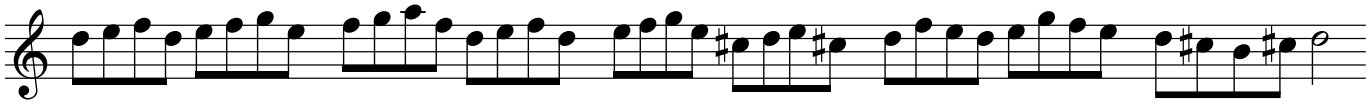

B♭min

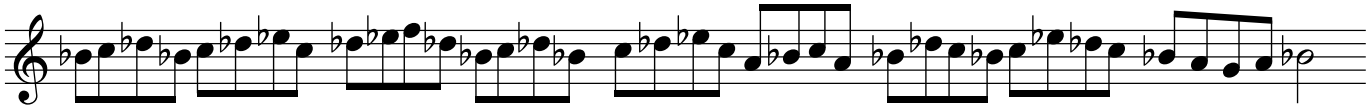
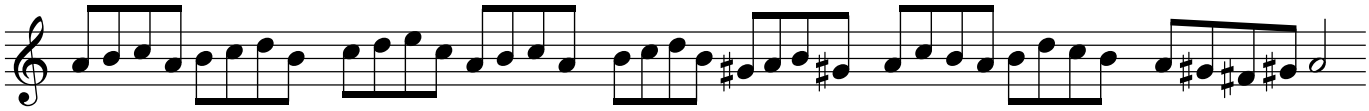
Amin